

STATE OF NORTH CAROLINA

NORTH CAROLINA EDUCATION LOTTERY

PURCHASING
2100 YONKERS ROAD
RALEIGH, NC 27604



IMPORTANT BID ADDENDUM

November 6, 2009

FAILURE TO RETURN THIS BID ADDENDUM IN ACCORDANCE WITH INSTRUCTIONS MAY SUBJECT YOUR BID TO REJECTION ON THE AFFECTED ITEM(S).

BID NUMBER: LC-000022
ADDENDUM NUMBER: 2
PURCHASER: Michele Goff

COMMODITY: Fire Suppression System and Related Services
USING AGENCY: North Carolina Education Lottery
OPENING DATE/TIME: November 20, 2009, 4:00 pm EST

INSTRUCTIONS:

1. Please make the following change(s) in the bid referenced above:

A. ADDITIONAL INFORMATION/SPECIFICATIONS:

- 1.) We are seeking a clean agent fire suppression system in addition to the pre-action system stated in the bid.
- 2.) Please provide as much detail as possible (MSDS sheets, life of the system, corrosion factor, etc.)
- 3.) Vendors may bid multiple clean agent systems if they choose.
- 4.) Greensboro – For bidding purposes, tanks will be mounted in the Data Room and the ICS room.
- 5.) The Greensboro office will use one (1) control system to be located in the hallway.
- 6.) Raleigh Headquarters will use multiple control systems to be located in the basement.
- 7.) SECTION 4.4 (PAGE 6) – Add the First Floor LAN Room #138.

B. COST PROPOSALS (ATTACHED):

- 1.) A separate cost proposal must be completed for each location.

C. CONTACT INFORMATION FOR DRAWINGS (ATTACHED):

- 1.) Raleigh Headquarters - Caryl Fuller – 919-781-9998
- 2.) Greensboro – Sarah Gakeler – 336-299-9200 Ext. 134

D. CONTACT INFORMATION FOR ELECTRICIANS:

- 1.) Tarver Sammons – 919-301-3353

BID NO. LC-000022 – 2nd ADDENDUM

2. Check **ONLY** one of the following categories and return one properly executed copy of this addendum **prior** to bid opening time and date.

- bid has already been submitted. Changes resulting from this addendum are as follows:
- bid has already been submitted. **NO CHANGES** resulted from this addendum
- bid has **NOT** been submitted and **ANY CHANGES** resulting from this addendum are included in our bid.

Execute Addendum:

BIDDER: _____

ADDRESS (CITY & STATE): _____

AUTHORIZED SIGNATURE: _____ DATE: _____

NAME and TITLE (Typed): _____

<u>DELIVERED BY US POSTAL SERVICE</u>	<u>DELIVERED BY ANY OTHER MEANS</u>
BID NO. _____ NORTH CAROLINA EDUCATION LOTTERY 2100 YONKERS ROAD RALEIGH, NC 27604	BID NO. _____ NORTH CAROLINA EDUCATION LOTTERY 2100 YONKERS ROAD RALEIGH, NC 27604



ATTACHMENT C – RALEIGH HEADQUARTERS

**Fire Suppression System and Related Services
ITB # LC-000022**

COST PROPOSAL

(Lottery Supplier's Name)

1. Using the following table, please itemize the unit cost per line item and the extended unit cost

Total Equipment Cost \$ _____

2. Cost for Additional Essential Items

- Cost associated with the shipping, installation, activation, testing, and training of all required equipment \$ _____

- Cost associated with manufacturer's warranty that the proposed installed equipment is free from any and all defects in material and workmanship. Such warranty to cover replacement costs, labor, freight, and travel expenses at no additional cost to the NCEL \$ _____

3. Total Cost of Optional Modifications

- Cost associated with five (5) years of service and maintenance after the expiration of the initial warranty period \$ _____

- Other (*please specify*) \$ _____

TOTAL COST PROPOSAL FOR RALEIGH HEADQUARTERS LOCATION \$ _____

ATTACHMENT C – GREENSBORO

**Fire Suppression System and Related Services
ITB # LC-000022**

COST PROPOSAL

(Lottery Supplier's Name)

1. Using the following table, please itemize the unit cost per line item and the extended unit cost

Total Equipment Cost \$ _____

2. Cost for Additional Essential Items

- Cost associated with the shipping, installation, activation, testing, and training of all required equipment \$ _____

- Cost associated with manufacturer's warranty that the proposed installed equipment is free from any and all defects in material and workmanship. Such warranty to cover replacement costs, labor, freight, and travel expenses at no additional cost to the NCEL \$ _____

3. Total Cost of Optional Modifications

- Cost associated with five (5) years of service and maintenance after the expiration of the initial warranty period \$ _____

- Other (*please specify*) \$ _____

TOTAL COST PROPOSAL FOR GREENSBORO LOCATION \$ _____

PULL
SMOKE
DUCT
Flow + TAMPERS
KEYPAD
Duct Smoke
Det



2nd Floor

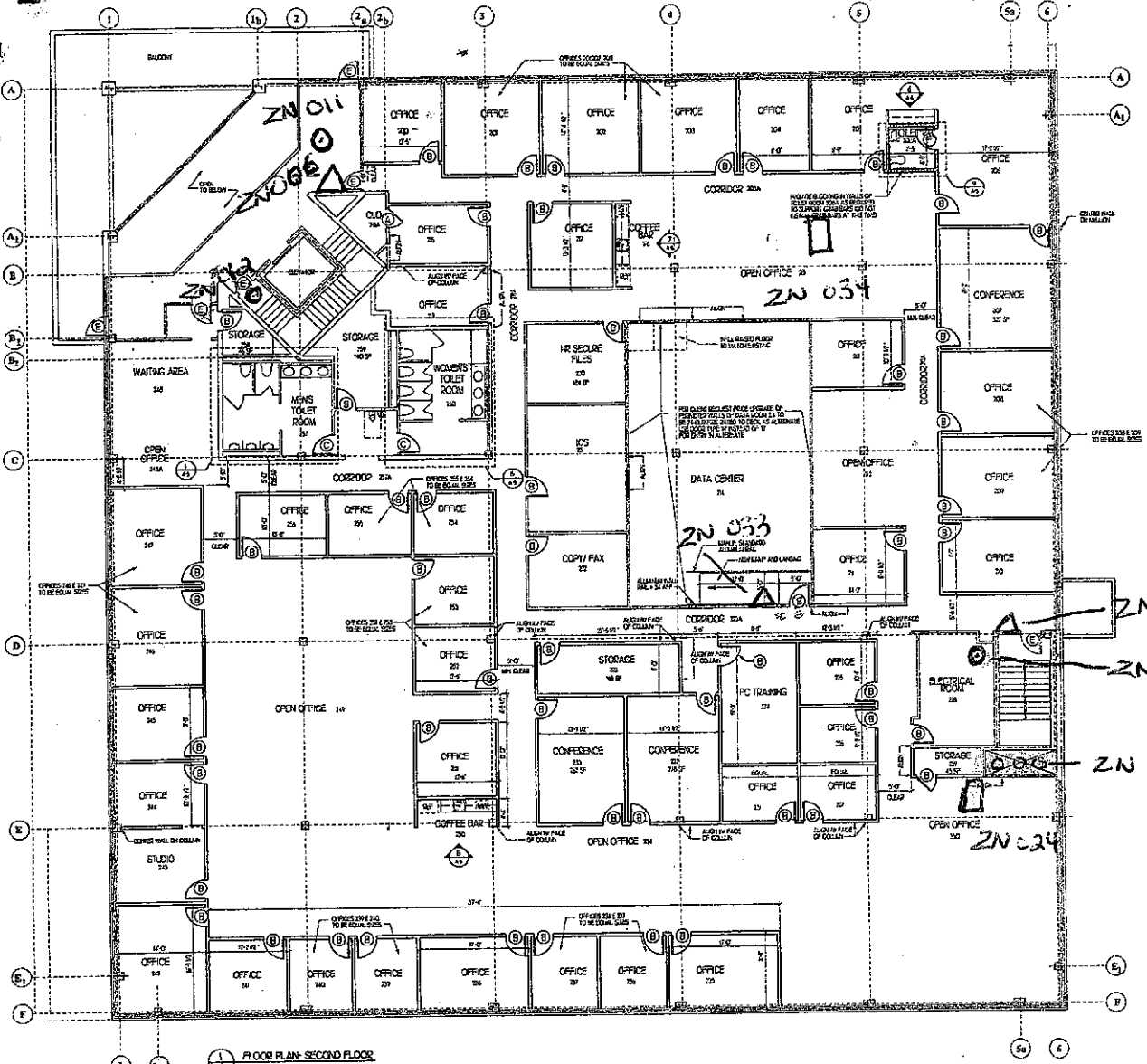

PARTITION TYPES

- DESIGN PARTITION TO BE REMOVED
- DESIGN PARTITION TO REMAIN
- DESIGN HOLD WATER FOR EGRESS TO BE REMOVED
- DESIGN GLASS PARTITION TO REMAIN
- KEY RACK PARTITION
- KEY RACK PARTITION TO BE REMOVED
- KEY RACK PARTITION TO REMAIN
- KEY RACK PARTITION TO REMAIN
- KEY RACK PARTITION TO REMAIN
- KEY RACK PARTITION TO REMAIN

DOOR TYPES

- (A) 1 1/2" x 6" 1/2" GLASS VISION DOOR WITH GLASS IN MIDDLE SECTION FRAME FINISH EQUALS TO FINISH OF FRAME
- (B) 1 1/2" x 6" 1/2" GLASS VISION DOOR WITH GLASS IN MIDDLE SECTION FRAME FINISH EQUALS TO FINISH OF FRAME
- (C) 1 1/2" x 6" 1/2" GLASS VISION DOOR WITH GLASS IN MIDDLE SECTION FRAME FINISH EQUALS TO FINISH OF FRAME
- (D) 1 1/2" x 6" 1/2" GLASS VISION DOOR WITH GLASS IN MIDDLE SECTION FRAME FINISH EQUALS TO FINISH OF FRAME
- (E) 1 1/2" x 6" 1/2" GLASS VISION DOOR WITH GLASS IN MIDDLE SECTION FRAME FINISH EQUALS TO FINISH OF FRAME
- (F) 1 1/2" x 6" 1/2" GLASS VISION DOOR WITH GLASS IN MIDDLE SECTION FRAME FINISH EQUALS TO FINISH OF FRAME



HagerSmith Design, PA

Architects
1400 North Carolina
Raleigh, NC 27601

Phone: 919.876.1200
Fax: 919.876.1201
www.hagersmith.com

30.00.597



10/10/00

10/10/00

NC EDUCATIONAL
LOTTERY
PHASE 2
2100 TONKERS RD.
RALEIGH, NC

0.0.0

SECOND FLOOR PLAN

NO.	DATE	DESCRIPTION

Scale: 1/8" = 1'-0"

A-2

NET CALCULATED AREA - 4,500 SQ.F.T.

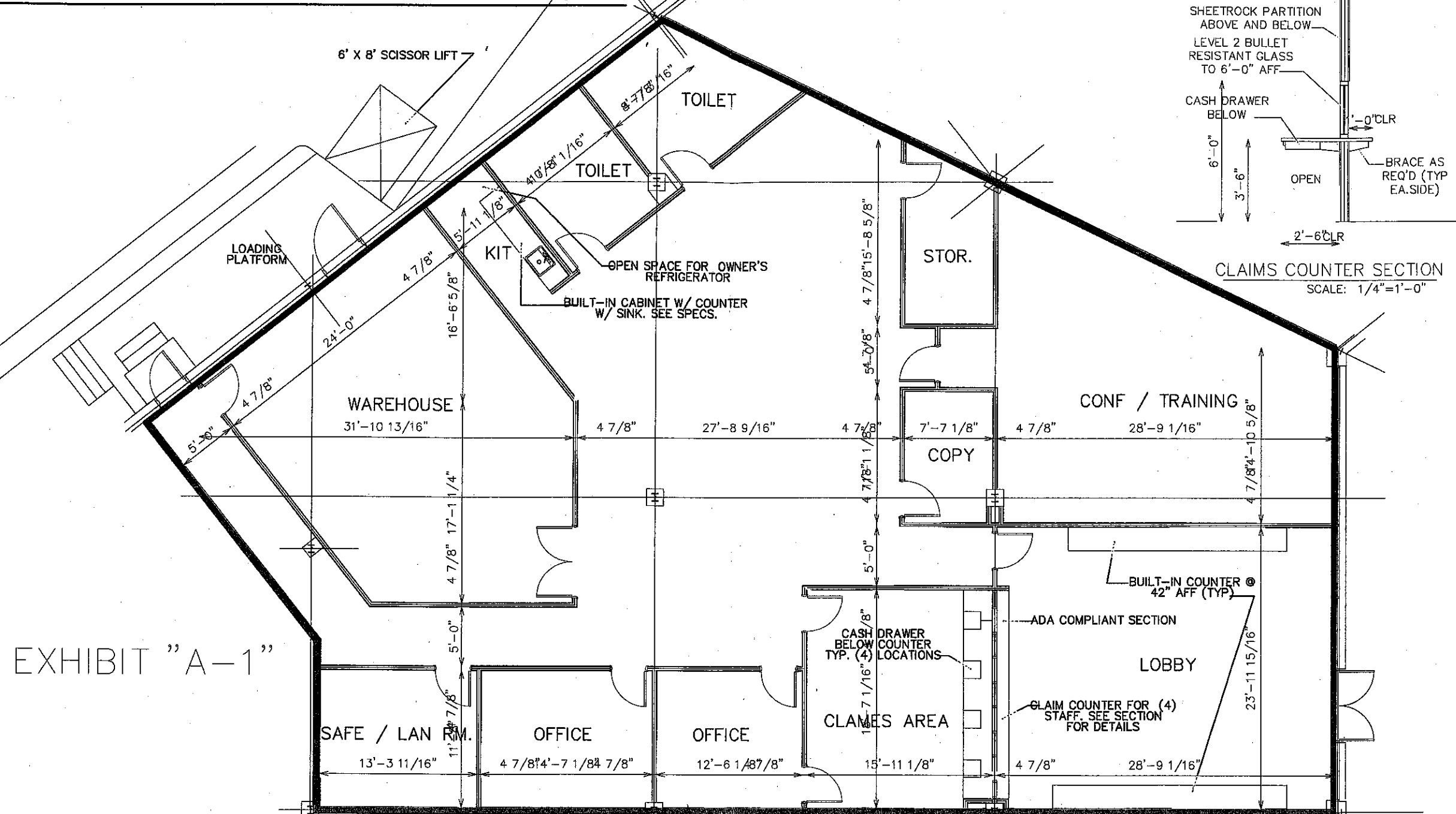

CLAIMS COUNTER SECTION
SCALE: 1/4"=1'-0"

EXHIBIT "A-1"

STATE OF NORTH CAROLINA - NC EDUCATION LOTTERY
3711 FARMINGTON DRIVE
GREENSBORO, NC